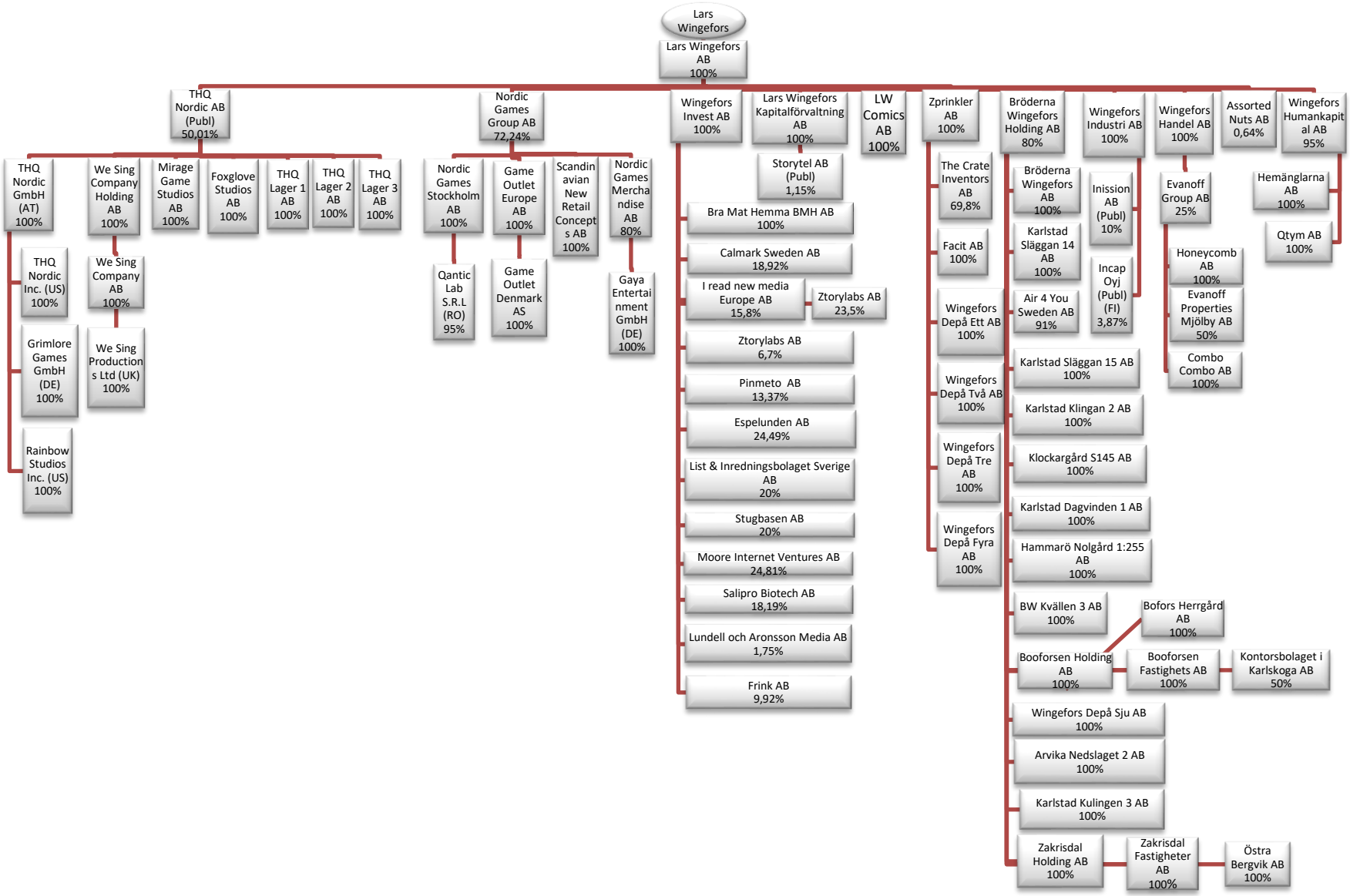
Lars Wingefors
Lars Wingefors AB 100%
THQ Nordic AB (Publ) 50,01%
Nordic Games Group AB 72,24%
Wingefors Invest AB 100%
Lars Wingefors Kapitalförvaltning AB 100%
LW Comics AB 100%
Zprinkler AB 100%
Bröderna Wingefors Holding AB 80%
Wingefors Industri AB 100%
Wingefors Handel AB 100%
Assorted Nuts AB 0,64%
Wingefors Humankapital AB 95%
THQ Nordic GmbH (AT) 100%
We Sing Company Holding AB 100%
Mirage Game Studios AB 100%
Foxglove Studios AB 100%
THQ Lager 1 AB 100%
THQ Lager 2 AB 100%
THQ Lager 3 AB 100%
Nordic Games Stockholm AB 100%
Game Outlet Europe AB 100%
Scandinavian New Retail Concepts AB 100%
Nordic Games Merchandise AB 80%
Storytel AB (Publ) 1,15%
Bra Mat Hemma BMH AB 100%
Calmark Sweden AB 18,92%
I read new media Europe AB 15,8%
Ztorylabs AB 23,5%
Ztorylabs AB 6,7%
Pinmeto AB 13,37%
Espelunden AB 24,49%
List & Inredningsbolaget Sverige AB 20%
Stugbasen AB 20%
Moore Internet Ventures AB 24,81%
Salipro Biotech AB 18,19%
Lundell och Aronsson Media AB 1,75%
Frink AB 9,92%
The Crate Inventors AB 69,8%
Facit AB 100%
Wingefors Depå Ett AB 100%
Wingefors Depå Två AB 100%
Wingefors Depå Tre AB 100%
Wingefors Depå Fyra AB 100%
Bröderna Wingefors AB 100%
Karlstad Släggan 14 AB 100%
Air 4 You Sweden AB 91%
Inission AB (Publ) 10%
Incap Oyj (Publ) (FI) 3,87%
Karlstad Släggan 15 AB 100%
Karlstad Klingan 2 AB 100%
Klockargård S145 AB 100%
Karlstad Dagvinden 1 AB 100%
Hammarö Nolgård 1:255 AB 100%
BW Kvällen 3 AB 100%
Bofors Herrgård AB 100%
Booforsen Holding AB 100%
Booforsen Fastighets AB 100%
Kontorsbolaget i Karlskoga AB 50%
Wingefors Depå Sju AB 100%
Arvika Nedslaget 2 AB 100%
Karlstad Kulingen 3 AB 100%
Zakrisdal Holding AB 100%
Zakrisdal Fastigheter AB 100%
Östra Bergvik AB 100%
Evanoff Group AB 25%
Honeycomb AB 100%
Evanoff Properties Mjölby AB 50%
Combo Combo AB 100%
Hemänglarna AB 100%
Qtym AB 100%
THQ Nordic Inc. (US) 100%
Grimlore Games GmbH (DE) 100%
Rainbow Studios Inc. (US) 100%
We Sing Company AB 100%
We Sing Productions Ltd (UK) 100%
Qantic Lab S.R.L (RO) 95%
Game Outlet Denmark AS 100%
Gaya Entertainment GmbH (DE) 100%

2017-04-30